

Be on the lookout for an email or text message welcoming you to our new surgical patient portal!

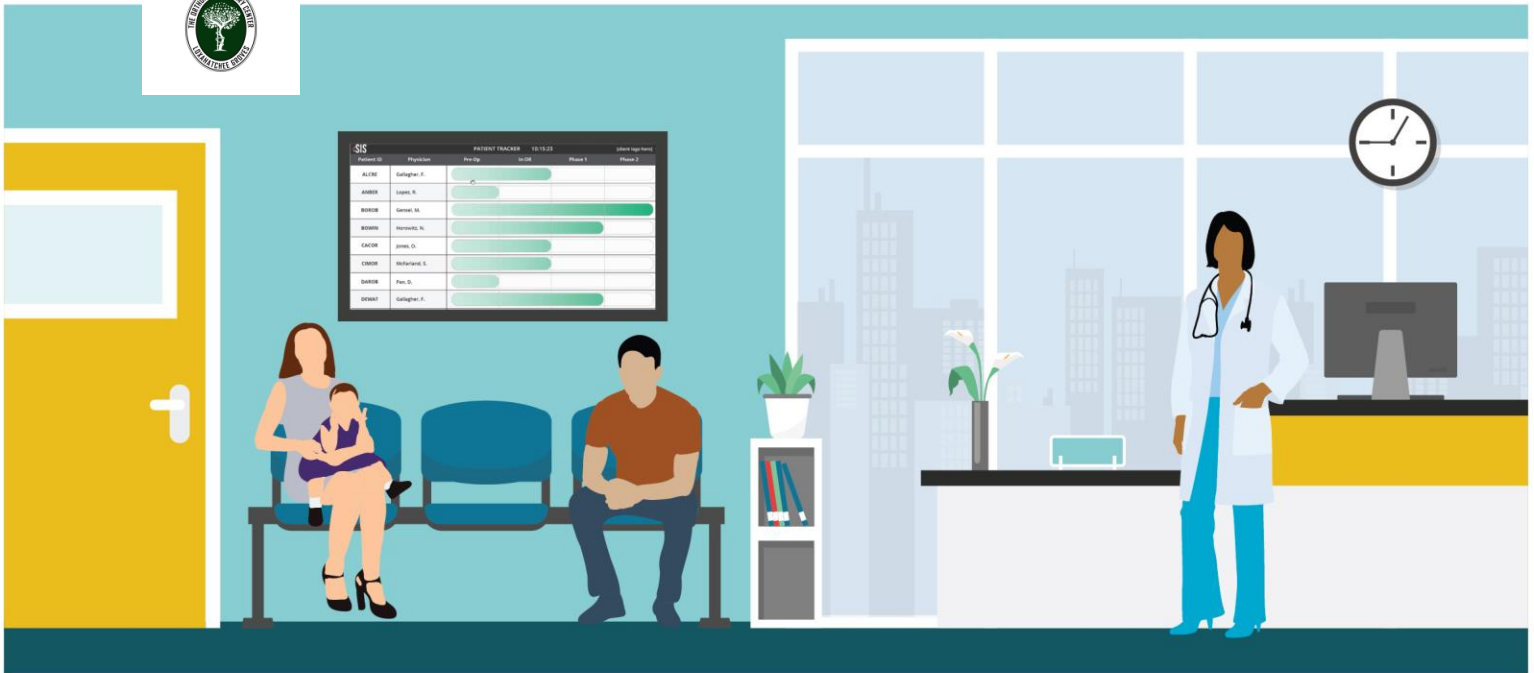

This portal will allow you to complete your pre-surgical questionnaire online instead of answering these questions over the phone. When you complete the online questionnaire, your responses will be reviewed by a nurse, who will contact you by phone if there are any additional questions.

You will also have access to your pre-surgical instructions and can access them at any time by clicking on the link in the email or text message.

- **Do I need to download an app for this?**
No, by clicking the link in the email or text message, you will be brought to the login screen in your web browser.
- **Do I need to create an account and a password?**
No, your secure link will allow you to log in using your name and date of birth.

Please contact the surgery center if you have any additional questions.

The screenshot shows the patient sign-in interface. At the top, there is a decorative image of a white frangipani flower on dark blue stones. Below this, the text 'POWERED BY SIS' is visible. The center of the page features the logo of The Orthopedic Surgery Center of Loxahatchee Groves, LLC. Below the logo, the text 'Patient Sign In' is displayed. There are three input fields: 'Patient's First Name', 'Patient's Last Name', and 'Patient's Date of Birth'. Each field has a small icon to its left. At the bottom, there is a prominent pink 'Sign In' button.